



AS PROPOSED UNITS 1, 2 & 4  
SOUTH EAST ELEVATION  
(Scale 1:150)



AS PROPOSED UNITS 1, 2 & 4  
NORTH WEST ELEVATION  
(Scale 1:150)



AS PROPOSED UNITS 1, 2 & 4  
NORTH EAST ELEVATION  
(Scale 1:150)

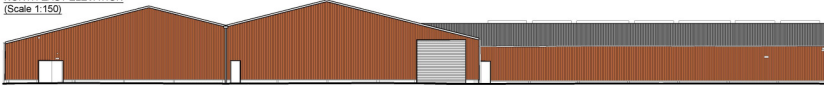

AS PROPOSED UNITS 1, 2 & 4  
SOUTH WEST ELEVATION  
(Scale 1:150)

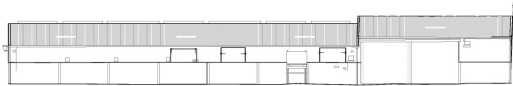

AS EXISTING UNIT 1  
NORTH EAST ELEVATION  
(Scale 1:150)

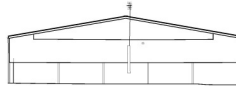

AS EXISTING UNIT 1  
NORTH WEST ELEVATION  
(Scale 1:150)

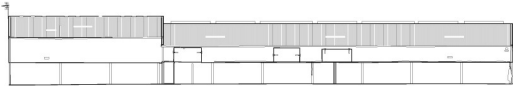

AS EXISTING UNIT 1  
SOUTH WEST ELEVATION  
(Scale 1:150)

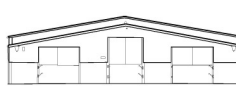

AS EXISTING UNIT 1  
SOUTH EAST ELEVATION  
(Scale 1:150)

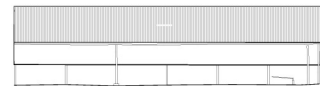

AS EXISTING UNIT 2  
NORTH WEST ELEVATION  
(Scale 1:150)

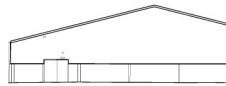

AS EXISTING UNIT 2  
SOUTH WEST ELEVATION  
(Scale 1:150)

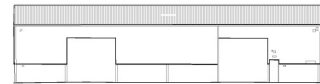

AS EXISTING UNIT 2  
NORTH EAST ELEVATION  
(Scale 1:150)

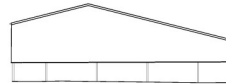

AS EXISTING UNIT 2  
SOUTH EAST ELEVATION  
(Scale 1:150)

© Prospect Design Architectural Services

**Notes**  
Do not scale from this drawing or consider any dimension to be accurate.  
In the event of any discrepancy being found, these should be brought to the attention of the Prospect Design for further instruction.  
This drawing is for Planning purposes only and is not to be considered a construction or setting out drawing.  
North Point shown approximately.  
The proposed layouts are subject to the following, although not exhaustive:  
1. Structural Engineers Requirements.  
2. Mechanical and Electrical Engineers Requirements.  
3. Drainage Requirements.  
4. Planning approvals.  
5. Building Regulations approvals.

PROSPECT DESIGN ARCHITECTURAL SERVICES LTD  
24 Orchard Road, Malton, N Yorks, YO17 7HT  
Tel: 01453 692272 Mob: 07792700035  
Email: info@prospectdesign.co.uk web: www.prospectdesign.co.uk

date valid 06/12/2021

B	Proposed elevation set out amended	R.W.	06.11.2021
A	Proposed Unit 4 shown	R.W.	06.11.2021
REV	AMENDMENT	DATE	DATE

CONTRACTOR MUST VERIFY ALL DIMENSIONS ON SITE BEFORE COMMENCING ANY WORK OR MAKING ANY SHOP DRAWINGS

**PROSPECT DESIGN**  
Architectural Services  
24 Orchard Road, Malton, N Yorks, YO17 7HT  
Tel: 01453 692272 Mob: 07792700035  
Email: info@prospectdesign.co.uk web: www.prospectdesign.co.uk

Client:  
**CLASSIC & SPORTS CARS LTD**  
CORNER FARM  
WEST KNAFTON  
MALTON, YO17 8JB

**DESCRIPTION**  
BUILDING IN CONNECTION WITH THE EXPANSION OF EXISTING CLASSIC CAR RACE AND RESTORATION BUSINESS THE ALTERATION OF 2ND EXISTING BUILDING WITH FULL EXTENSION TO CREATE ADDITIONAL SHOWROOM PROVIDED, LAMINATE AND PROVISION OF NEW ACCESS AND PARKING

Drawing Title: <b>AS EXISTING AND PROPOSED ELEVATIONS TO UNITS 1, 2 &amp; 4</b>			
Scale:	1:150 @ A1	Drawn:	R.W.
Date:	07.12.2020	Checked:	...

Drawing Number:  
**PD235-06-B**